

U26/Family Giga Discount Now Available!

Receive additional

100 GB for family members(Additional 3GB/month for 3 years)

2000

GB

(Additional 6GB/month for 3 years)

White Plan monthly basic fee
or FREE for 3 years

(Suma-Houdai ¥1,620 discount for 2 years)



Under 26 years old

MNP (Switchover)
New contract

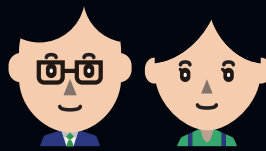

Family members

MNP (Switchover) *100GB
New contract *36GB

Under 26 years old existing SoftBank user can receive
additional 200 GB with upgrade too!

- Total of 216GB will be divided into 6GB/month for 3 years, total of 108GB will be divided into 3GB/month for 3 years for family members.
- Requires subscription of designated service plan (White Plan/Suma Houdai) when making new contract (including MNP). Upgrade for under 26 years old can only choose 216GB. ● White Plan/Suma Houdai is a 2 year contract (Auto renew) and a contract cancellation fee of ¥9,500 will be applied if the contract is cancelled at any time other than the renewal month.

Please ask SoftBank Shop Crew for more details.

Contract guidelines and special offers

[Applicable Period] Until May 31, 2016

Family members of customers under the age of 26 can also be added to the plan even if they are not a student.

Customers can choose their preferred offer/benefit (New contract/Switchover)

(U25: those under 26 years of age, Family: Family members of U25 customer)

Contract	Applicable devices*1	Service Subscriptions Required	Contract contents and special offers			
			U25		Families	
			Switchover/ New contract	Upgrade	Switchover	New
SoftBank contract with purchase of applicable device	iPhone/ Smartphone/ Mobile handset	<Smartphone Flat-Rate / Smartphone Flat-Rate Light *2> • Flat-rate data service specified by SoftBank*3 • S! Basic Pack	Data size 200GB Gift**4 (6GB x 36 months) Or ¥1,620/month discount for 2 years (-¥1,620 x 24 months)	Data size 200GB Gift**4 (6GB x 36 months)	Data size 100GB Gift**5 (3GB x 36 months) Or ¥1,620/month discount for 2 years (-¥1,620 x 24 months)	Data size 36GB Gift (3GB x 12 months) Or ¥1,620/month discount for 1 year (-¥1,620 x 12 months)
		<White Plan> • Flat-rate data service specified by SoftBank*3 • S! Basic Pack	Data size 200GB Gift**4 (6GB x 36 months) Or Basic fee ¥0 annually for 3 years (-¥1,008 x 36 months)		Data size 100GB Gift**5 (3GB x 36 months) Or Basic fee ¥0 annually for 3 years (-¥1,008 x 36 months)	Data size 36GB Gift (3GB x 12 months) Or Basic fee ¥0 annually for 1 year (-¥1,008 x 12 months)

*1 Not applicable to iPads, tablets, mobile data communication products, Family Phones, Mimamori series, digital photo frames, satellite phones, and Simple Style. *2 Unlimited Voice Call Plan/Unlimited Voice Call Light Plan/Unlimited Voice Call Plan (mobile handsets) and exclusive 2-year contract required. *3 [If applying discount] Data Flat-rate Pack - Small (2GB) / Regular (5GB/8GB) / Large (10GB/15GB/20GB/30GB) / 3G handsets / Simple Smartphones / flat-rate data services available on White Plan (flat-rate / two-tiered). See the SoftBank homepage for more details. [If applying extra data] Data Flat-rate Regular (5GB/8GB) / Large (10GB/15GB/20GB/30GB) / Flat-rate Data Plan for 4G / Flat-rate Data Plan for 4G LTE / Flat-rate Data Pack for 4G LTE *4 200GB extra data will actually be 216GB (6GB x 36 months). *5 100GB extra data will actually be 108GB (3GB x 36 months). <Applicable for> Those under 26 years of age [(hereafter "U25") at the time of application. Those who turn 26 years of age on the day of the application are not eligible.] Family members of customers under 26 years of age [(hereafter "family") can receive the family discount if the U25 line is the same as the family discount] <Not applicable for> Those who have not subscribed to one of the applicable data plans, or who are using the secondary line of the Data Sharing Option for Family or the Data Share Plus. <Important contract notes> Switchover contracts from Disney Mobile on SoftBank and Y Mobile (number transfer) are applicable. Upgrades (switching phones) with member prices from Backup Service Package is not applicable.

What to prepare when applying

Identification documents

Please prepare one of the following:

Payment information

Credit card, cash card, etc.

MNP reservation number

If switching over from another mobile company.

Seal for signup

Signature also accepted.

Identification documents

A: National Health Insurance Card + one of the following [(a) certificate of items stated in the resident register (b) receipt of public utilities (c) documents addressed from the municipal offices], B: driver's license, C: Japanese passport, D: personal number card (My Number Card), E: a document to prove disability, rehabilitation certificate, or certificate proving mental disability, F: foreign resident card and passport, G: permanent residence card

* If choosing option A, items (a), (b) or (c) must be issued within 3 months at the time of application. Please also note that the address on documents must match the ones in (a), (b) or (c).

If you are a minor (under 20 years of age), you must bring the following documents

One of the following personal identification documents (A to G)

+

Parental Agreement Form specified by SoftBank

+

Personal identification documents for parent (One of the following A to G)

- Guardians must fill out and sign the Parental Agreement Form.
- Applicants between the ages of 12 and 16 must make payments via their guardian's bank account or by credit card.
- Those under 12 years of age cannot apply for the contract. In such cases, the contract will be in the guardian's name.

Family members must bring personal identification documents for themselves, as well as documents proving the blood relation or address of children added to the plan (example: the customer's personal identification documents + the child's personal identification documents).

<Notes> This discount can only be applied once for each customer. If signing a new contract without performing a switchover, the offer is not applicable if you have used a student discount in the past. For switchover contracts, this offer is not applicable if you have used the "Family & Student Discount (2015)" in the past. Those who have used any student discounts prior to "White Plan Student & Family Discount 2014" are eligible to apply for this campaign. If upgrading devices when applying for this campaign, the discounts offered with this campaign will replace any past student discounts. Cannot be combined with the "Switchover Discount." This offer may not be used with other SoftBank campaigns/offers in certain cases. This offer is applied according to billing months. Offers will be applicable from the next billing month after signing a new contract (including switchover contracts) or upgrading a device. Unused extra data cannot be transferred to the following month. If the discount amount is greater than the costs in which the discount is applicable for, the difference cannot be carried over into the next month. For U25 lines that wish to subscribe to this offer, the offer can be applied first to those already on the family line. Campaign offers will be applied to those already on the family plan starting the next billing month after adding a U25 line (extra data benefits will start 2 billing months later). The normal price plan will be applicable after the campaign period ends. In the event of an offer cancellation or contract cancellation, discounts will end the month before the cancellation and the extra data benefits will end on the corresponding month. If a price plan change occurs while the campaign is effective, the campaign offer and duration will be succeeded. If the following occurs, the offer will be void. <For U25 or Family customers> 1) Cancellation of required services or changing to a service outside of the specified services; 2) Line cancellations, if the line is transferred or the holder is succeeded associated with changing the contract holder, changing the name on the family discount; 3) Application to Keep My Number Service; 4) SoftBank's refusal of your application. <For Family customers only> In addition to the above, 5) Cancellation of the U25 family discount; 6) Cancellation of this offer on the U25 line outside the effective campaign period expiration. Details of this campaign may change without notice. For other conditions and details, please check with a SoftBank Crew or see the SoftBank webpage.

• Smartphone Flat-Rate, White Plan and S! Basic Pack are registered trademarks or trademarks of SoftBank Corp. • SoftBank, SoftBank's equivalent in Japanese and the SoftBank logo are registered trademarks or trademarks of SoftBank Group Corp. in Japan and other countries. • The details here are as of January 13, 2016.

Prices include tax unless otherwise noted. The discount amount is based on the amount subtracted from the total amount with tax.

SoftBank Mobile Corp. www.softbank.jp

SoftBank General Customer Support

- From a SoftBank handset ... **157** [No charge]*
- From a fixed line **0800-919-0157** [No charge]* (You cannot call this number from a SoftBank handset)
- From outside of Japan **+81-92-687-0025** [voice call charges apply / no charge when calling from a SoftBank handset]

[Hours] Automatic answering service (24 hours) / Operator-assisted (9:00 AM to 8:00 PM, excluding certain inquiries)

*Not applicable for calls from outside Japan. • Please make sure to dial the correct number when calling.

For applications and inquiries, please visit the shop below.



Get a SoftBank Xperia today!

If you are
under 26 years old,

with a new
contract

(including MNP switchover)

Effective
Device Cost

¥ **0** ✕

XPERIA Z4

XPERIA Z5

High-end camera and
audio system developed by
the comprehensive technology
of SONY



*The Effective device cost is the difference between device installments and monthly discounts(Discount from monthly date fee).

Please ask our SoftBank Shop Crew for more details.

 SoftBank